Ronald the Rhino

Can you match the rhyming words?

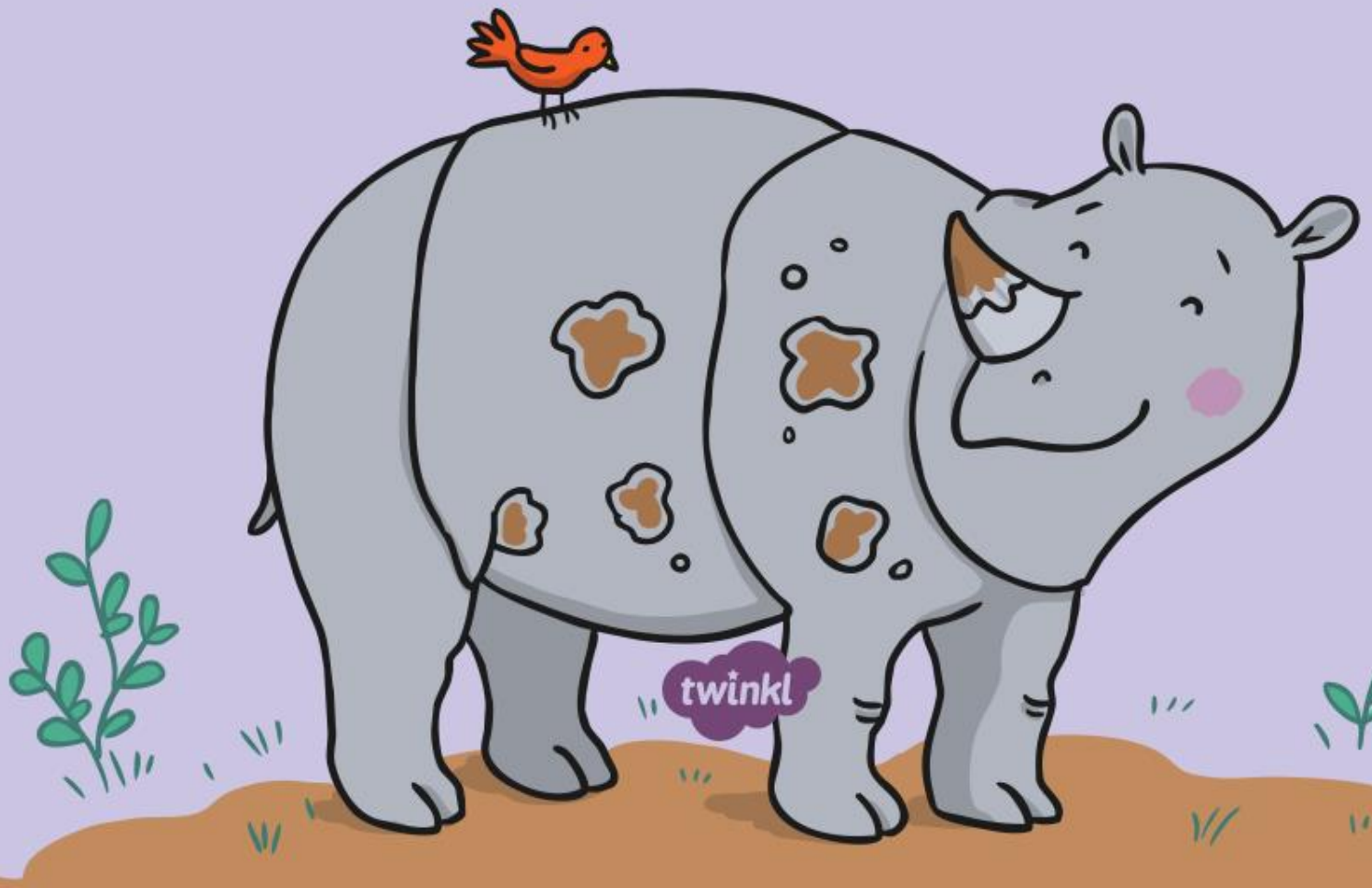

twinkl
Quality Standard Approved

Can you find a matching rhyming word?

horn

Click on the pictures to reveal the answers.

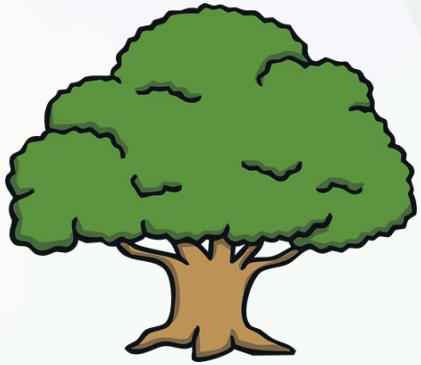

tree

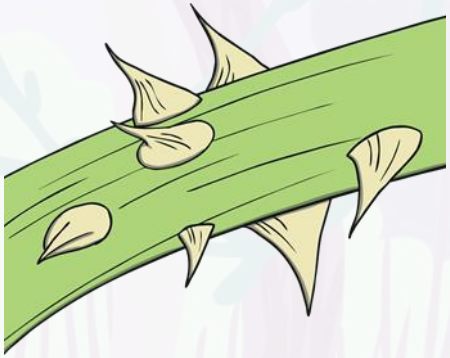

thorn

grass

Previous

Next

twinkl.com

Have another try!

Back

twinkl.com

Well done! Fantastic rhyming!

Next

twinkl.com

Can you find a matching rhyming word?

tail

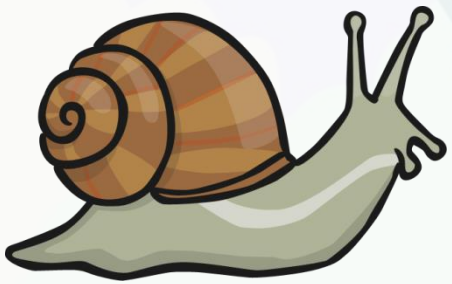

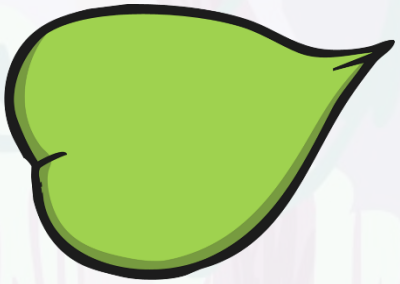

snail

leaf

bird

Previous

Next

twinkl.com

Have another try!

Back

twinkl.com

Well done! Fantastic rhyming!

Next

twinkl.com

Can you find a matching rhyming word?

snake

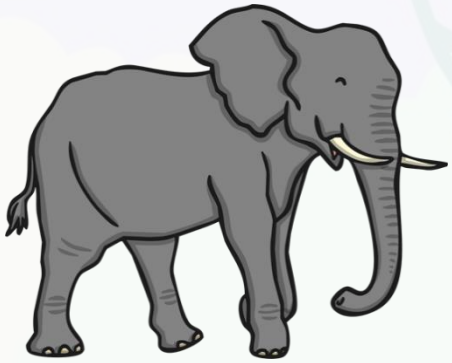

elephant

cloud

lake

Previous

Next

twinkl.com

Have another try!

Back

twinkl.com

Well done! Fantastic rhyming!

Next

twinkl.com

Well done! Fantastic rhyming!

Next

twinkl.com

Now it's your turn to become poets!

Ronald wants to write short poems for his friends.

Can you work out the missing rhyming words?

Previous

Next

twinkl.com

Tiger

Tiger has fur with stripes that are black,

With sharp, pointy claws; orange fur on his **back.**

His teeth are all jagged, he loves to eat meat,

With a long, stripey tail and pads on his **feet.**

See answers

Previous

Next

twinkl.com

Monkey

Monkey is funny, he swings from a tree,
His tail helps him balance, he's gentle as can **be.**
With a long curly tail and fur on his back,
He eats bananas and nuts for a quick, healthy **snack.**

See answers

Previous

Next

twinkl.com

Elephant

Elephant is large and she stomps her great feet.
Her size makes her scary to those she may **meet.**
With a trunk for a nose and big, floppy ears,
She's actually kind and nothing to **fear.**

See answers

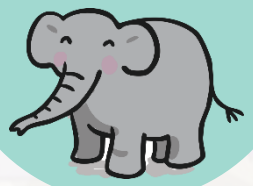

Previous

Next
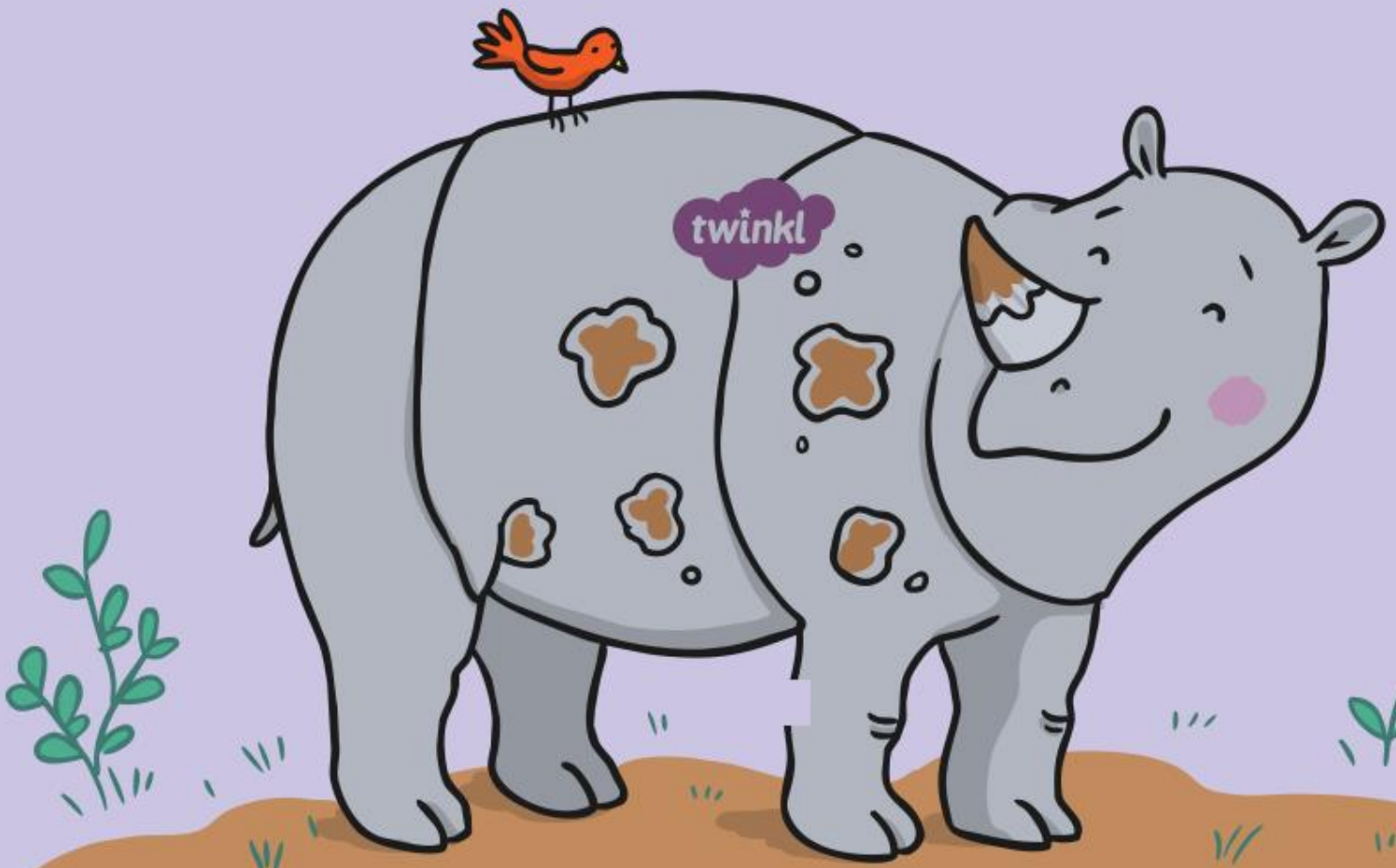
twinkl.com